

Flesh-Colored Nodule With Underlying Sclerotic Plaque

Amira Elbendary, MBBCh, MSc; Manuel Valdebran, MD; Paul Parker, MD; Dirk M. Elston, MD

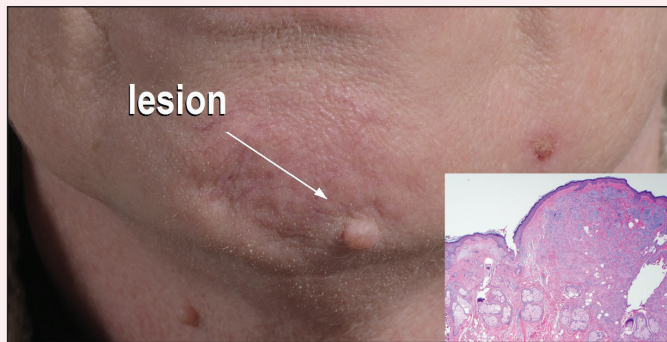

A 54-year-old man presented with a flesh-colored lesion on the chin. The nodule measured 0.6 cm in diameter. There was an underlying sclerotic plaque with indistinct borders.

What's the diagnosis?

- benign intradermal melanocytic nevus
- collision tumor
- desmoplastic trichoepithelioma
- microcystic adnexal carcinoma
- morpheaform basal cell carcinoma

Drs. Elbendary, Valdebran, and Elston were from the Ackerman Academy of Dermatopathology, New York, New York. Dr. Elbendary currently is from the Dermatology Department, Kasr Alainy Faculty of Medicine, Cairo University, Egypt. Dr. Valdebran currently is from the Beckman Laser Institute and the Department of Dermatology, both at the University of California, Irvine. Dr. Elston currently is from the Department of Dermatology and Dermatologic Surgery, Medical University of South Carolina, Charleston. Dr. Parker is from Parker Center for Plastic Surgery, Paramus, New Jersey.

The authors report no conflict of interest.

Correspondence: Dirk M. Elston, MD, Department of Dermatology and Dermatologic Surgery, Medical University of South Carolina, MSC 578, 135 Rutledge Ave, 11th Floor, Charleston, SC 29425-5780 (elstond@musc.edu).

The Diagnosis: Collision Tumor

Excisional biopsy and histopathological examination demonstrated a collision tumor composed of a benign intradermal melanocytic nevus, tumor of follicular infundibulum, and an underlying sclerosing epithelial neoplasm, with a differential diagnosis of desmoplastic trichoepithelioma, morpheaform basal cell carcinoma, and microcystic adnexal carcinoma (Figure).

Common acquired melanocytic nevus presents clinically as a macule, papule, or nodule with smooth regular borders. The pigmented variant displays an evenly distributed pigment on the lesion. Intradermal melanocytic nevus often presents as a flesh-colored nodule, as in our case. Histopathologically, benign intradermal nevus typically is composed of a proliferation of melanocytes that exhibit dispersion as they go deeper in the dermis and maturation that manifests as melanocytes becoming smaller and more spindled in the deeper portions of the lesion.¹ These 2 characteristics plus the bland cytology seen in the present case confirm the benign characteristic of this lesion (Figure, B).

In addition to the benign intradermal melanocytic nevus, an adjacent tumor of follicular infundibulum was noted. Tumor of follicular infundibulum is a rare adnexal tumor. It occurs frequently on the head and neck and shows some female predominance.^{2,3} Multiple lesions and eruptive lesions are rare forms that also have been reported.⁴ Histopathologically, the tumor demonstrates an epithelial plate that is present in the papillary dermis and is connected to the epidermis at multiple points with attachment to the follicular outer root sheath. Peripheral palisading is characteristically present above an eosinophilic basement membrane (Figure, A). Rare reports have documented sebaceous and eccrine differentiation.^{5,6}

Tumor of follicular infundibulum has been reported to be associated with other tumors. Organoid nevus (nevus sebaceous), trichilemmal tumor, and fibroma have been reported to occur as a collision tumor with tumor of follicular infundibulum. An association with Cowden disease also has been described.⁷ Biopsies that represent partial samples should be interpreted cautiously, as step sections can reveal basal cell carcinoma.

The term *sclerosing epithelial neoplasm* describes tumors that share a paisley tielike epithelial pattern and sclerotic stroma. Small specimens often require clinicopathologic correlation (Figure, C).

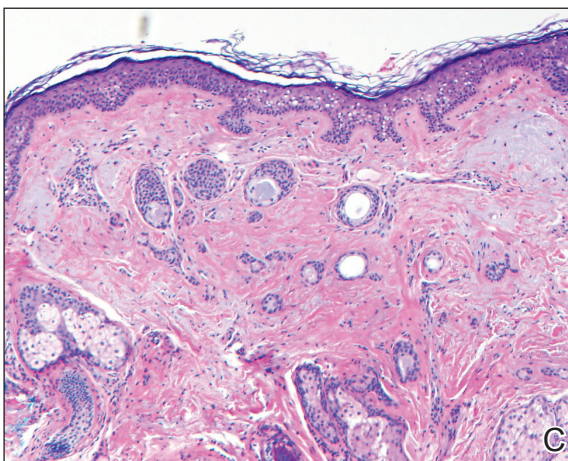
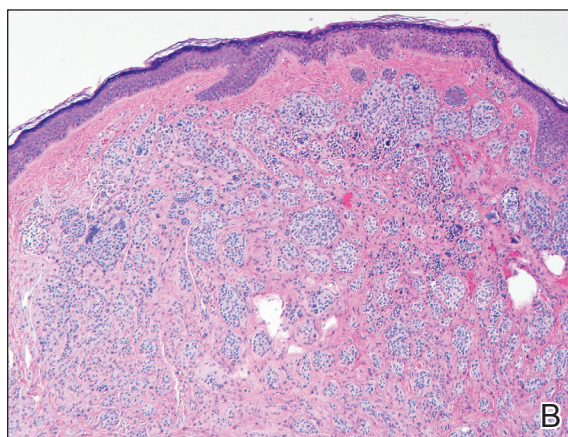
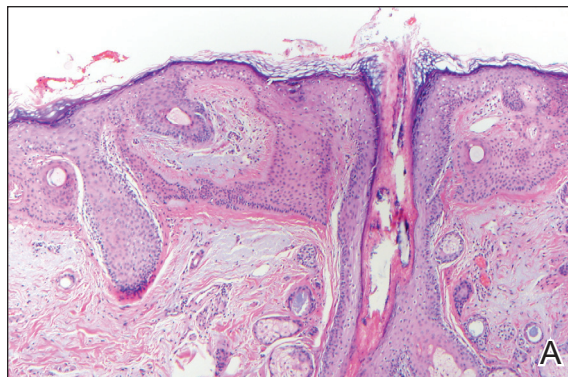

Tumor of follicular infundibulum, with the section showing a platelike subepidermal tumor extending horizontally under the epidermis and tadpolelike structures observed underneath the tumor (A)(H&E, original magnification $\times 200$). Intradermal melanocytic nevus with nests of melanocytes showing maturation and dispersion with descent (B)(H&E, original magnification $\times 200$). Epithelial cells forming strands and tadpolelike morphology with surrounding sclerotic stroma (C)(H&E, original magnification $\times 200$).

The differential diagnosis includes morpheaform basal cell carcinoma, desmoplastic trichoepithelioma, and microcystic adnexal carcinoma. A panel of stains using Ber-EP4, PHLDA1, cytokeratin 15, and cytokeratin 19 has been proposed to help differentiate these entities.⁸ CD34 and cytokeratin 20 also have been used with varying success in small specimens.^{9,10}

REFERENCES

1. Ferringer T, Peckham S, Ko CJ, et al. Melanocytic neoplasms. In: Elston DM, Ferringer T, eds. *Dermatopathology*. 2nd ed. Philadelphia, PA: Elsevier Saunders; 2014:105-109.
2. Headington JT. Tumors of the hair follicle. *Am J Pathol*. 1976;85:480-505.
3. Davis DA, Cohen PR. Hair follicle nevus: case report and review of the literature. *Pediatr Dermatol*. 1996;13:135-138.
4. Ikeda S, Kawada J, Yaguchi H, et al. A case of unilateral, systematized linear hair follicle nevi associated with epidermal nevus-like lesions. *Dermatology*. 2003;206:172-174.
5. Mehregan AH. Hair follicle tumors of the skin. *J Cutan Pathol*. 1985;12:189-195.
6. Mahalingam M, Bhawan J, Finn R, et al. Tumor of the follicular infundibulum with sebaceous differentiation. *J Cutan Pathol*. 2001;28:314-317.
7. Cribier B, Grosshans E. Tumor of the follicular infundibulum: a clinicopathologic study. *J Am Acad Dermatol*. 1995;33:979-984.
8. Sellheyer K, Nelson P, Kutzner H, et al. The immunohistochemical differential diagnosis of microcystic adnexal carcinoma, desmoplastic trichoepithelioma and morpheaform basal cell carcinoma using BerEP4 and stem cell markers. *J Cutan Pathol*. 2013;40:363-370.
9. Abesamis-Cubillan E, El-Shabrawi-Caelen L, LeBoit PE. Merkel cells and sclerosing epithelial neoplasms. *Am J Dermatopathol*. 2000;22:311-315.
10. Smith KJ, Williams J, Corbett D, et al. Microcystic adnexal carcinoma: an immunohistochemical study including markers of proliferation and apoptosis. *Am J Surg Pathol*. 2001;25:464-471.