

Contents

ROSACEA:

Tailoring Treatment Based on Nosology

Based on a Roundtable Discussion

Sponsored by Beth Israel Medical Center.
CME credit certified by Beth Israel Medical Center and
St. Luke's-Roosevelt Hospital Center,
New York, New York.

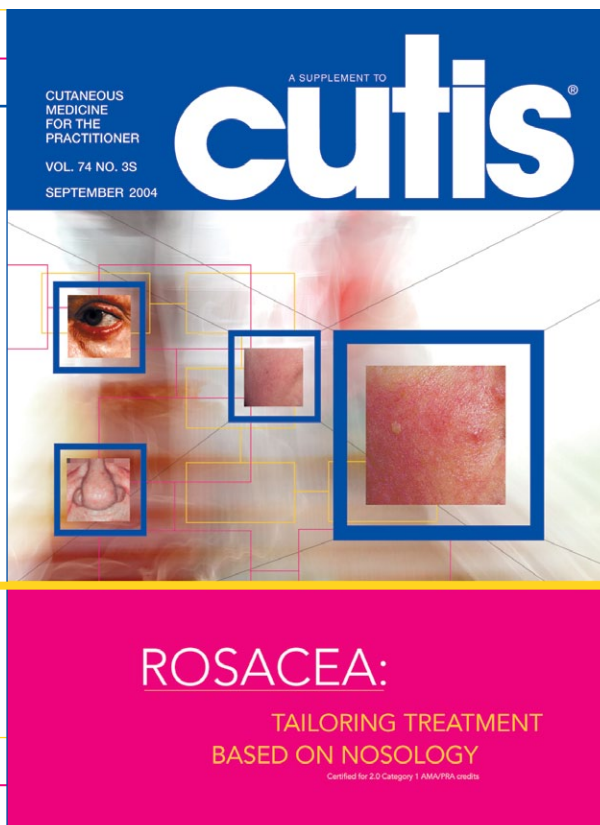

Guest Editor: James Q. Del Rosso, DO

CME Accreditation	page 3
Introduction James Q. Del Rosso, DO	page 4
The Nosology of Rosacea Richard Odom, MD	page 5
Rosacea and the Pilosebaceous Follicle Frank C. Powell, MD	page 9

Ultraviolet Light and Rosacea Gillian Murphy, MD	page 13
Reactive Oxygen Species and Rosacea David Jones, MD, PhD	page 17
Rosacea Subtypes: A Treatment Algorithm Mark V. Dahl, MD	page 21
Treating Beyond the Histology of Rosacea Zoe Diana Draelos, MD, PA	page 28
Roundtable Discussion: Classification, Pathophysiology, and Treatment of Rosacea James Q. Del Rosso, DO; Mark V. Dahl, MD; Zoe Diana Draelos, MD, PA; David Jones, MD, PhD; Gillian Murphy, MD; Richard Odom, MD; Frank C. Powell, MD	page 32
CME Test	page 35
CME Application	page 36

GOAL

To aid physicians in effectively treating and diagnosing rosacea by using a treatment algorithm

OBJECTIVES

Upon completion of this activity, dermatologists and general practitioners should be able to:

1. Identify the subtypes used in the National Rosacea Society classification of rosacea.
2. Describe theories about the pathogenesis of rosacea.
3. Recognize and effectively treat and diagnose rosacea by using a treatment algorithm.

CME Test on page 35.

This article has been peer reviewed and approved by Vincent A. DeLeo, MD, Clinical Associate Professor of Dermatology, Columbia University, and Chair of Dermatology, Beth Israel Medical Center and St. Luke's-Roosevelt Hospital Center. Dr. DeLeo reports no conflict of interest. Review date: May 2004.

Beth Israel Medical Center and St. Luke's-Roosevelt Hospital Center are accredited by the Accreditation Council on Continuing Medical Education to sponsor continuing medical education for physicians and take responsibility for the content, quality, and scientific integrity of this activity.

Beth Israel Medical Center designates this continuing medical education activity for a maximum of 2.0 credit hours in Category 1 credit towards the AMA Physician Recognition Award. Each physician should claim only those hours of credit he/she actually spent in the educational activity.

It is the policy of Beth Israel Medical Center and St. Luke's-Roosevelt Hospital Center that faculty and sponsors disclose real or apparent conflicts of interest relating to the topics of this educational activity and also disclose discussions of unlabeled/ unapproved uses of drugs or devices.