



**EDUCATIONAL OBJECTIVE:** Readers will consider screening for left ventricular hypertrophy in their hypertensive patients

**MICHAEL A. BAUML, MD**

Department of Internal Medicine, Cleveland Clinic

**DONALD A. UNDERWOOD, MD**

Department of Cardiovascular Medicine,  
Cleveland Clinic

# Left ventricular hypertrophy: An overlooked cardiovascular risk factor

## ABSTRACT

Left ventricular hypertrophy (LVH) is common in hypertensive patients, and it increases the risk of myocardial infarction, stroke, and death. Recent evidence indicates it is a modifiable risk factor that is not entirely dependent on blood pressure control. The authors review its pathogenesis, diagnosis, and treatment.

## KEY POINTS

LVH is caused by a chronically increased cardiac workload, most commonly from hypertension.

Ideally, all hypertensive patients should undergo echocardiography to screen for LVH, using the calculated left ventricular mass index.

Electrocardiography is too insensitive to be used alone to screen for LVH.

In hypertensive patients, initial therapy of LVH should consist of an angiotensin II receptor blocker or an angiotensin-converting enzyme inhibitor.

Treatment-induced regression of LVH improves cardiovascular outcomes independent of blood pressure.

Further study is necessary to examine the utility of following the left ventricular mass index as a treatment goal.

**L**EFV VENTRICULAR HYPERTROPHY (LVH) strongly predicts cardiovascular morbidity and overall mortality in hypertensive patients.<sup>1-7</sup> Antihypertensive treatment that causes LVH to regress decreases the rates of adverse cardiovascular events and improves survival, independent of how much the blood pressure is lowered.<sup>8-11</sup> It is clinically important to recognize that LVH is a modifiable risk factor and that management is more complex than just blood pressure control.

This paper reviews the definition of LVH, compares the diagnostic tests for it, and discusses the current evidence-based approach to managing this dangerous risk factor.

## A CHRONICALLY ELEVATED CARDIAC WORKLOAD CAUSES LVH

LVH is an abnormal increase in the mass of the left ventricular myocardium caused by a chronically increased workload on the heart.<sup>12</sup> This most commonly results from the heart pumping against an elevated afterload, as in hypertension and aortic stenosis. Another notable cause is increased filling of the left ventricle (ie, diastolic overload), which is the underlying mechanism for LVH in patients with aortic or mitral regurgitation and dilated cardiomyopathy. Coronary artery disease can also play a role in the pathogenesis of LVH, as the normal myocardium attempts to compensate for the ischemic or infarcted tissue.<sup>13</sup>

A key component in the development of LVH is myocardial fibrosis (**FIGURE 1**), which

**TABLE 1**

**Common electrocardiographic criteria for the diagnosis of left ventricular hypertrophy (LVH)**

**Cornell voltage criteria**

$SV_3 + RaVL \geq 2.0$  mV (28 mm) in men  
 $SV_3 + RaVL \geq 2.8$  mV (20 mm) in women  
 (some variations use a lower cutoff value in men)

**Cornell product criteria**

$SV_3 + RaVL (+8$  in women<sup>a</sup>)  $\times$  QRS duration  $\geq 2,440$  mm  $\times$  ms

**Sokolow-Lyon voltage criteria**

$SV_1 + RV_5$  or  $RV_6 \geq 3.5$  mV (35 mm)<sup>b</sup>  
 or  
 $RaVL \geq 1.1$  mV (11 mm)

**Romhilt-Estes point score system**

(a score  $\geq 5$  is diagnostic of LVH, a score of 4 is "probable" LVH)

**Voltage criteria (3 points):**

Any S or R in limb leads  $\geq 20$  mm  
 $SV_{1r}, SV_{2r}, RV_{5r}$ , or  $RV_{6r} \geq 30$  mm

**ST-T wave changes of LVH**

(3 points, 1 point on digitalis)

**Left atrial abnormality (3 points):**

Terminal component of the P wave in  $V_1 \geq 1$  mm  
 and  $\geq 40$  ms

**Left axis deviation (2 points):**

QRS axis of  $-30$  degrees or more negative

**Prolonged QRS duration (1 point):**  $\geq 90$  ms

**Delayed intrinsicoid deflection time (1 point):**

$\geq 50$  ms in  $V_5$  or  $V_6$

<sup>a</sup>A modification of +6 instead of +8 in women may be more accurate and was used in the Losartan Intervention for Endpoint Reduction in Hypertension (LIFE) study<sup>10</sup>

<sup>b</sup>A cutoff value of 38 mm has also been used, eg, in the LIFE study

compromises cardiac function.<sup>14</sup> The fibrosis is initially manifested by diastolic dysfunction, although systolic dysfunction also occurs with progressive disease.

The development of myocardial fibrosis appears to be pathophysiologically linked to the renin-angiotensin-aldosterone system. Specifically, there is evidence that angiotensin II has a profibrotic effect on the myocardium of hypertensive patients.<sup>15</sup> This may explain why angiotensin-converting enzyme (ACE) inhibitors and angiotensin II receptor blockers (ARBs) are among the most potent agents

for treating LVH, as we will discuss later in this review.

Genetics also play an important role in the pathogenesis of LVH. Mutations in genes encoding sarcomeric proteins have a direct causal relationship in patients with hypertrophic cardiomyopathy.<sup>16</sup> In addition, there appears to be a genetic predisposition that causes some patients with mild hypertension to develop LVH while others do not.<sup>17,18</sup>

**■ DIAGNOSIS BY ELECTROCARDIOGRAPHY, ECHOCARDIOGRAPHY, OR MRI**

LVH can be detected by electrocardiography (FIGURE 2), echocardiography (FIGURE 3), or cardiac magnetic resonance imaging (MRI) (FIGURE 4). Each has unique advantages and disadvantages.

**Electrocardiography is specific, but not sensitive**

Electrocardiography is the cheapest and most readily available of the three tests for LVH. While its specificity is acceptably high, its clinical utility is limited by its very low sensitivity.<sup>19,20</sup>

Many different criteria for electrocardiographic LVH have been proposed over the years. Most use the voltage in one or more leads, with or without additional factors such as QRS duration, secondary ST-T wave abnormalities, or left atrial abnormalities. The most well known electrocardiographic criteria are the Cornell voltage,<sup>21</sup> the Cornell product,<sup>22</sup> the Sokolow-Lyon index,<sup>23</sup> and the Romhilt-Estes point score system (TABLE 1).<sup>24</sup>

A systematic review of 21 studies,<sup>19</sup> published in 2007, found that all the criteria were less sensitive than specific:

- Cornell voltage—median sensitivity 15%, median specificity 96%
- Cornell product—median sensitivity 19.5%, median specificity 91%
- Sokolow-Lyon voltage—median sensitivity 21%, median specificity 89%
- Romhilt-Estes point score—median sensitivity 17%, median specificity 95%.

Of note, the ranges of the published values were extremely broad. For example, the ranges in sensitivity were:

## Left ventricular hypertrophy and fibrosis

Left ventricular hypertrophy (LVH) is a response to a chronically increased workload on the heart. A key component is myocardial fibrosis, which has been linked to the renin-angiotensin-aldosterone system. This observation may explain why angiotensin-converting enzyme inhibitors and angiotensin II receptor blockers are among the most potent agents for treating LVH.

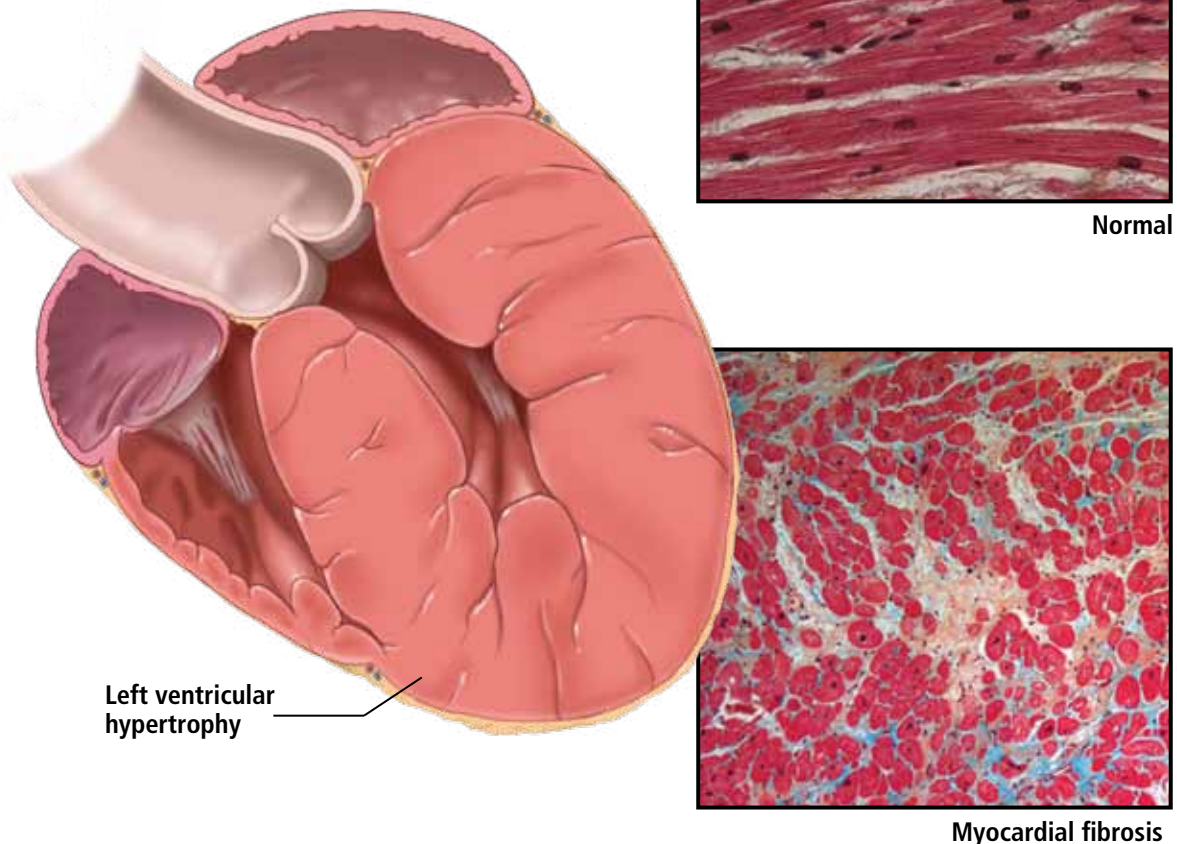

CCF  
©2010

Medical illustrator Ross Papalardo; histology images courtesy of E. Rene Rodriguez, MD, and Carmela Tan, MD, Department of Anatomic Pathology, Cleveland Clinic

### FIGURE 1

- Cornell voltage—2% to 41%
- Cornell product—8% to 32%
- Sokolow-Lyon voltage—4% to 51%
- Romhilt-Estes point score—0% to 41%.

While the studies with the extreme values may have had issues of small sample size or poor study quality, the wide range in values may primarily be the result of diverse study populations as well as different validation

methods and cutoff values to define LVH. Regardless, the overall message of high specificity and low sensitivity is indisputable.

Electrocardiography is insensitive for diagnosing LVH because it relies on measuring the electrical activity of the heart by electrodes on the surface of the skin to predict the left ventricular mass. The intracardiac electrical activity is problematic to measure exter-



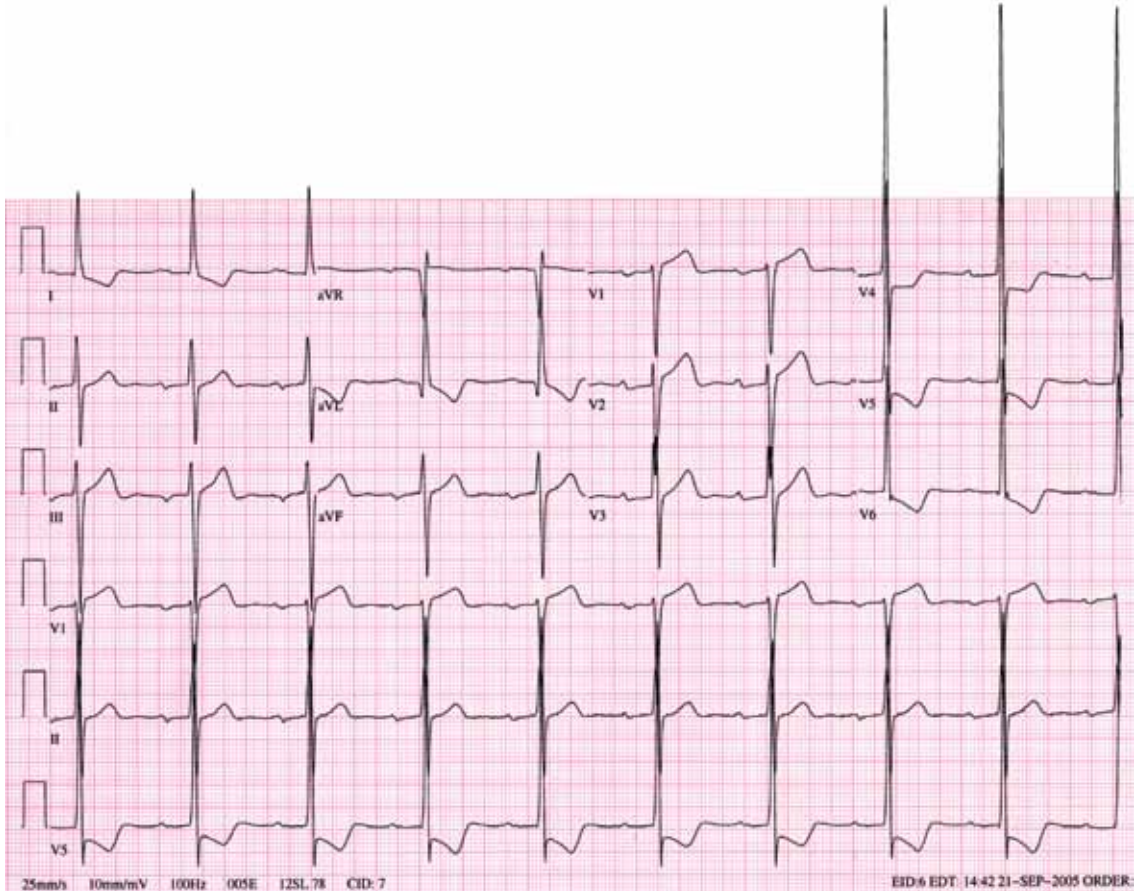

**FIGURE 2.** This electrocardiogram from a 62-year-old woman shows left ventricular hypertrophy by the Cornell voltage criteria, the Cornell product criteria, the Sokolow-Lyon voltage criteria, and the Romhilt-Estes point score system.

**The left ventricular mass index should be used to diagnose LVH in most patients**

nally because the measurements are affected by everything between the myocardium and the electrodes, most notably fat, fluid, and air. Because of this effect, electrocardiography underdiagnoses LVH in patients with obesity, pleural effusions, pericardial effusions, anasarca, or chronic obstructive pulmonary disease. In addition, the diagnosis of LVH by electrocardiography is strongly influenced by age and ethnicity.<sup>25-26</sup>

While electrocardiography is not sensitive and cannot be used to rule out LVH, it still has a role in its diagnosis and management. In the landmark Losartan Intervention for Endpoint Reduction in Hypertension (LIFE) study, regression of LVH (diagnosed electrocardiographically by the Sokolow-Lyon index or the Cornell product criteria) in response to losartan (Cozaar) improved cardiovascular outcomes independent of blood pressure.<sup>10</sup> Based on this, it is reasonable that all hypertensive patients and other patients at risk of LVH who

undergo electrocardiography be screened with these two criteria.

### **Echocardiography is the test of choice**

Echocardiography, if available, should be the test of choice to assess for LVH. It is much more sensitive than electrocardiography and can also detect other abnormalities such as left ventricular dysfunction and valvular disease.

This test uses transthoracic or transesophageal ultrasonography to measure the left ventricular end-diastolic diameter, posterior wall thickness, and interventricular septum thickness. From these measurements and the patient's height and weight, the left ventricular mass index can be calculated.<sup>27</sup>

Several different cutoff values for the left ventricular mass index have been proposed; the LIFE study used values of  $> 104 \text{ g/m}^2$  in women and  $> 116 \text{ g/m}^2$  in men to define LVH.

When using echocardiography to assess for LVH, it is imperative that the left ventricular mass index be used and not just the left ventricular wall thickness, as often happens in clinical practice. This is necessary because diagnosis by wall thickness alone is not a good indicator of LVH, with a concordance between wall thickness and a left ventricular mass index of only 60%.<sup>28</sup> In addition, wall thickness tends to underestimate LVH in women and overestimate it in men.

### Is echocardiography cost-effective?

Despite its clear advantages, an important consideration about echocardiography as a screening test for all hypertensive patients is its cost.

A suggested way to reduce cost is to measure the left ventricular mass index only.<sup>29</sup> A limited echocardiographic examination is much less expensive than a complete two-dimensional echocardiogram (\$255 vs \$431 per the 2009 Medicare Ambulatory Payment Classification<sup>30</sup>) and should be the examination performed if the patient has no other clinical indication for echocardiography.

Another way to control cost is to stratify patients by risk and to do echocardiography only in those who would benefit most from it. Based on the prevalence of LVH, one study concluded that echocardiography is most cost-effective in men 50 years or older.<sup>31</sup>

Further study is necessary to more precisely define the cost-effectiveness of echocardiographic screening for LVH in terms of potentially preventable cardiovascular morbidity and death.

### Cardiac MRI: The costly gold standard

Cardiac MRI is the gold standard test for LVH, as it is even more accurate and reproducible than echocardiography.<sup>32</sup> It can precisely estimate a patient's left ventricular mass and assess for other structural cardiac abnormalities.

MRI's use, however, is severely restricted in clinical practice due to its high cost and limited availability. While it may never be used for general screening for LVH, it certainly has a role in clinical research and for assessing cardiac anatomy in special clinical situations.

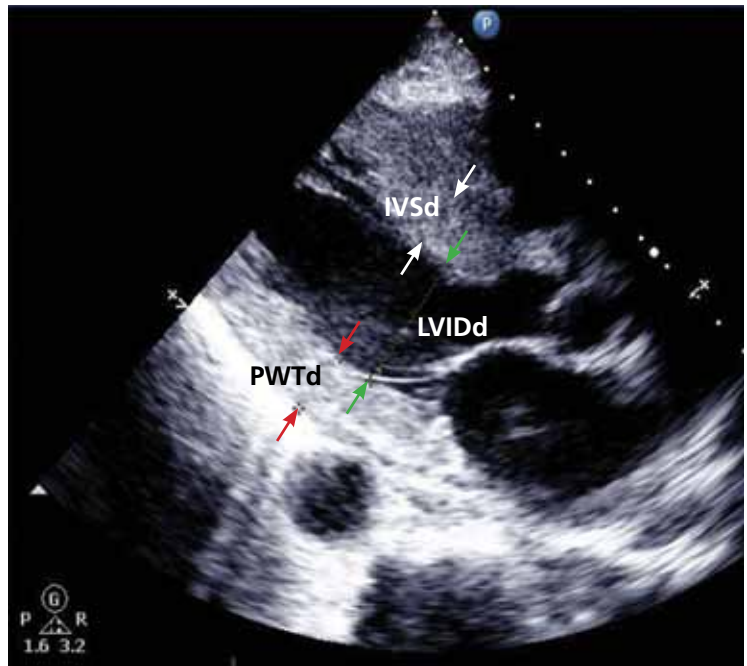

**FIGURE 3.** An echocardiogram performed in a 68-year-old man being evaluated for uncontrolled hypertension and symptoms of congestive heart failure. Left ventricular hypertrophy is diagnosed by an elevated left ventricular mass index, which is calculated from the intraventricular septal thickness (IVSd), posterior wall thickness (PWTd), and left ventricular end-diastolic internal diameter (LVIDd).

### TREATMENT SHOULD INCLUDE AN ACE INHIBITOR OR ARB

Once LVH has been diagnosed, the next step is to decide on an appropriate treatment plan.

While the choice of therapy will always depend on other comorbidities, a 2003 meta-analysis of antihypertensive medications in the treatment of LVH (controlling for the degree of blood pressure lowering) showed that ARBs were the most efficacious class of agents for reducing the left ventricular mass.<sup>33</sup> Specifically, ARBs decreased the mass by 13%, followed by calcium-channel blockers at 11%, ACE inhibitors at 10%, diuretics at 8%, and beta-blockers at 6%. In pairwise comparison, ARBs, calcium-channel blockers, and ACE inhibitors were all significantly more effective in reducing the left ventricular mass than beta-blockers.

As previously discussed, LVH appears to be pathophysiologically linked to myocardial fibrosis and the renin-angiotensin-aldosterone system. For this reason and based on the data

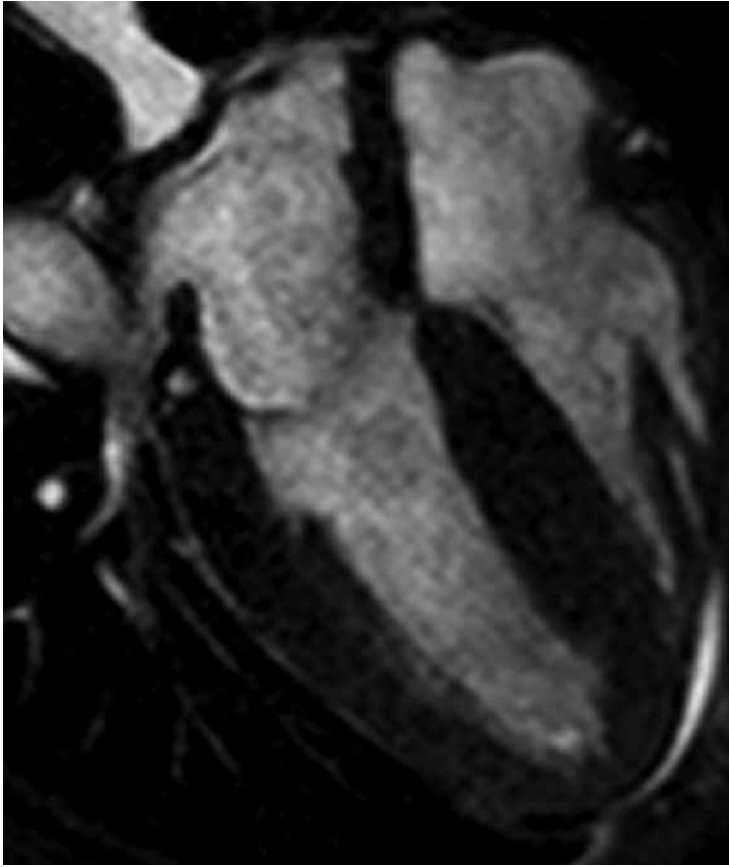

**FIGURE 4.** This magnetic resonance image, which also demonstrates concentric left ventricular hypertrophy, was performed in the same 68-year-old man due to suspicion of an infiltrative myocardial disorder.

presented above regarding the degree of LVH regression, ACE inhibitors or ARBs should be used as the first-line agents for LVH unless they are contraindicated in the individual patient.

### The LIFE study

The LIFE study offers the strongest evidence that treating LVH is beneficial. It showed that in hypertensive patients with electrocardiographic LVH by the Cornell product or Sokolow-Lyon criteria, treatment with antihypertensive drugs that resulted in less-severe LVH on electrocardiography was associated with lower rates of cardiovascular morbidity and death, independent of the blood pressure achieved or the drug used.<sup>10</sup>

The end point in this study was a composite of stroke, myocardial infarction, and cardiovascular death. Regression of electrocardiographic LVH in hypertensive patients has

also been shown to decrease the incidence of diabetes mellitus,<sup>34</sup> atrial fibrillation,<sup>35</sup> and hospitalizations for heart failure.<sup>36</sup>

The LIFE study also examined the prognostic implications of treating LVH detected by echocardiography. In this prospective cohort substudy, patients who had a lower left ventricular mass index during treatment with antihypertensive drugs had lower rates of cardiovascular morbidity and all-cause mortality, independent of the effects of blood pressure and treatment used.<sup>11</sup>

These results suggest that there may be a role not only for treating LVH, but also for monitoring for a reduction in the left ventricular mass index as a goal of therapy (similar to the way hemoglobin A<sub>1c</sub> is used in diabetic patients). If the index is used in this way, one could potentially adjust the dose of current drugs, switch classes, or add an additional drug based on a persistently elevated left ventricular mass index in order to optimize the patient's overall cardiovascular risk. A randomized controlled trial of therapy directed by the mass index vs conventional therapy of LVH would be necessary to assess the clinical utility of this approach.

## RECOMMENDATIONS

LVH is a common and potentially modifiable cardiovascular risk factor often overlooked in clinical practice. Ideally, all hypertensive patients should be screened with echocardiography to look for LVH, using the calculated left ventricular mass index rather than wall thickness alone to make the diagnosis. While electrocardiography is specific and also has prognostic implications, it is not sensitive enough to be used alone to screen for LVH.

Once the diagnosis of LVH is made, the initial therapy should be an ARB or an ACE inhibitor. Response to therapy can be assessed by monitoring for a reduction in left ventricular mass index or regression of electrocardiographic LVH.

Treatment-induced regression of LVH decreases adverse cardiovascular events and improves overall survival. When modifying medications in hypertensive patients, it is important to remember that the treatment of LVH is not synonymous with blood pressure control. ■



REFERENCES

1. Casale PN, Devereux RB, Milner M, et al. Value of echocardiographic measurement of left ventricular mass in predicting cardiovascular morbid events in hypertensive men. *Ann Intern Med* 1986; 105:173-178.
2. Levy D, Garrison RJ, Savage DD, Kannel WB, Castelli WP. Prognostic implications of echocardiographically determined left ventricular mass in the Framingham Heart Study. *N Engl J Med* 1990; 322:1561-1566.
3. Koren MJ, Devereux RB, Casale PN, Savage DD, Laragh JH. Relation of left ventricular mass and geometry to morbidity and mortality in uncomplicated essential hypertension. *Ann Intern Med* 1991; 114:345-352.
4. Verdecchia P, Carini G, Circo A, et al; MAVI (MASSA Ventricolare sinistra nell'Ipertensione) Study Group. Left ventricular mass and cardiovascular morbidity in essential hypertension: the MAVI study. *J Am Coll Cardiol* 2001; 38:1829-1835.
5. Haider AW, Larson MG, Benjamin EJ, Levy D. Increased left ventricular mass and hypertrophy are associated with increased risk for sudden death. *J Am Coll Cardiol* 1998; 32:1454-1459.
6. Verdecchia P, Porcellati C, Reboldi G, et al. Left ventricular hypertrophy as an independent predictor of acute cerebrovascular events in essential hypertension. *Circulation* 2001; 104:2039-2044.
7. Schillaci G, Verdecchia P, Porcellati C, Cuccurullo O, Cosco C, Perticone F. Continuous relation between left ventricular mass and cardiovascular risk in essential hypertension. *Hypertension* 2000; 35:580-586.
8. Verdecchia P, Schillaci G, Borgioni C, et al. Prognostic significance of serial changes in left ventricular mass in essential hypertension. *Circulation* 1998; 97:48-54.
9. Mathew J, Sleight P, Lonn E, et al; Heart Outcomes Prevention Evaluation (HOPE) Investigators. Reduction of cardiovascular risk by regression of electrocardiographic markers of left ventricular hypertrophy by the angiotensin-converting enzyme inhibitor ramipril. *Circulation* 2001; 104:1615-1621.
10. Okin PM, Devereux RB, Jern S, et al; LIFE Study Investigators. Regression of electrocardiographic left ventricular hypertrophy during antihypertensive treatment and the prediction of major cardiovascular events. *JAMA* 2004; 292:2343-2349.
11. Devereux RB, Wachtell K, Gerds E, et al. Prognostic significance of left ventricular mass change during treatment of hypertension. *JAMA* 2004; 292:2350-2356.
12. Lorell BH, Carabello BA. Left ventricular hypertrophy: pathogenesis, detection, and prognosis. *Circulation* 2000; 102:470-479.
13. Zabaloitia M, Berning J, Koren MJ, et al; LIFE Study Investigators. Impact of coronary artery disease on left ventricular systolic function and geometry in hypertensive patients with left ventricular hypertrophy (the LIFE study). *Am J Cardiol* 2001; 88:646-650.
14. Weber KT, Janicki JS, Pick R, Capasso J, Anversa P. Myocardial fibrosis and pathologic hypertrophy in the rat with renovascular hypertension. *Am J Cardiol* 1990; 65:1G-7G.
15. González A, López B, Querejeta R, Díez J. Regulation of myocardial fibrillar collagen by angiotensin II. A role in hypertensive heart disease? *J Mol Cell Cardiol* 2002; 34:1585-1593.
16. Maron BJ. Hypertrophic cardiomyopathy: a systematic review. *JAMA* 2002; 287:1308-1320.
17. Liebson PR, Grandits G, Prineas R, et al. Echocardiographic correlates of left ventricular structure among 844 mildly hypertensive men and women in the Treatment of Mild Hypertension Study (TOMHS). *Circulation* 1993; 87:476-486.
18. Martínez MA, Sancho T, Armada E, et al; Vascular Risk Working Group Grupo Monitorización Ambulatoria de la Presión Arterial (MAPA)-Madrid. Prevalence of left ventricular hypertrophy in patients with mild hypertension in primary care: impact of echocardiography on cardiovascular risk stratification. *Am J Hypertens* 2003; 16:556-563.
19. Pewsner D, Jüni P, Egger M, Battaglia M, Sundström J, Bachmann LM. Accuracy of electrocardiography in diagnosis of left ventricular hypertrophy in arterial hypertension: systematic review. *BMJ* 2007; 335:711.
20. Devereux RB. Is the electrocardiogram still useful for detection of left ventricular hypertrophy? *Circulation* 1990; 81:1144-1146.
21. Casale PN, Devereux RB, Kligfield P, et al. Electrocardiographic detection of left ventricular hypertrophy: development and prospective validation of improved criteria. *J Am Coll Cardiol* 1985; 6:572-580.
22. Molloy TJ, Okin PM, Devereux RB, Kligfield P. Electrocardiographic detection of left ventricular hypertrophy by the simple QRS voltage-duration product. *J Am Coll Cardiol* 1992; 20:1180-1186.
23. Sokolow M, Lyon TP. The ventricular complex in left ventricular hypertrophy as obtained by unipolar precordial and limb leads. *Am Heart J* 1949; 37:161-186.
24. Romhilt DW, Estes EH Jr. A point-score system for the ECG diagnosis of left ventricular hypertrophy. *Am Heart J* 1968; 75:752-758.
25. Levy D, Labib SB, Anderson KM, Christiansen JC, Kannel WB, Castelli WP. Determinants of sensitivity and specificity of electrocardiographic criteria for left ventricular hypertrophy. *Circulation* 1990; 81:815-820.
26. Okin PM, Wright JT, Nieminen MS, et al. Ethnic differences in electrocardiographic criteria for left ventricular hypertrophy: the LIFE study. Losartan Intervention For Endpoint. *Am J Hypertens* 2002; 15:663-671.
27. Devereux RB, Alonso DR, Lutas EM, et al. Echocardiographic assessment of left ventricular hypertrophy: comparison to necropsy findings. *Am J Cardiol* 1986; 57:450-458.
28. Leibowitz D, Planer D, Ben-Ibgi F, Rott D, Weiss AT, Bursztyn M. Measurement of wall thickness alone does not accurately assess the presence of left ventricular hypertrophy. *Clin Exp Hypertens* 2007; 29:119-125.
29. Black HR, Weltin G, Jaffe CC. The limited echocardiogram: a modification of standard echocardiography for use in the routine evaluation of patients with systemic hypertension. *Am J Cardiol* 1991; 67:1027-1030.
30. American Society of Echocardiography Coding and Reimbursement Newsletter, January 2009. <http://www.asecho.org/files/public/CodingnewsJan09.pdf>. Accessed May 13, 2010.
31. Cuspidi C, Meani S, Valerio C, Fusi V, Sala C, Zanchetti A. Left ventricular hypertrophy and cardiovascular risk stratification: impact and cost-effectiveness of echocardiography in recently diagnosed essential hypertensives. *J Hypertens* 2006; 24:1671-1677.
32. Bottini PB, Carr AA, Prisant LM, Flickinger FW, Allison JD, Gottdiener JS. Magnetic resonance imaging compared to echocardiography to assess left ventricular mass in the hypertensive patient. *Am J Hypertens* 1995; 8:221-228.
33. Klingbeil AU, Schneider M, Martus P, Messerli FH, Schmieder RE. A meta-analysis of the effects of treatment on left ventricular mass in essential hypertension. *Am J Med* 2003; 115:41-46.
34. Okin PM, Devereux RB, Harris KE, et al; LIFE Study Investigators. In-treatment resolution or absence of electrocardiographic left ventricular hypertrophy is associated with decreased incidence of new-onset diabetes mellitus in hypertensive patients: the Losartan Intervention for Endpoint Reduction in Hypertension (LIFE) Study. *Hypertension* 2007; 50:984-990.
35. Okin PM, Wachtell K, Devereux RB, et al. Regression of electrocardiographic left ventricular hypertrophy and decreased incidence of new-onset atrial fibrillation in patients with hypertension. *JAMA* 2006; 296:1242-1248.
36. Okin PM, Devereux RB, Harris KE, et al; LIFE Study Investigators. Regression of electrocardiographic left ventricular hypertrophy is associated with less hospitalization for heart failure in hypertensive patients. *Ann Intern Med* 2007; 147:311-319.

ADDRESS: Michael A. Bauml, MD, Department of Internal Medicine, NA10, Cleveland Clinic, 9500 Euclid Avenue, Cleveland, OH, 44195; e-mail: baumlm@ccf.org.